

Rand Steiger

Elliott's Instruments

For Richard Pittman and Boston Musica Viva

Flute, Clarinet, Percussion, Piano, Violin and Cello

please note:

-diminuendos that end without a dynamic marking indicate a complete fade to niente

-accidentals carry through the bar but only in the octave in which they appear

-8va and 8vb apply only to the note they appear above or below, unless continued with a dotted line

-clarinet is notated in C in the score

-cymbals and crotales are *sempre l.v.* unless otherwise indicated

-the percussion part includes:

marimba

crotales (two octaves)

5 temple blocks

splash cymbal

ride cymbal

large Chinese cymbal

small snare drum

4 concert tom toms

concert bass drum

the non-pitched instruments are indicated as follows:

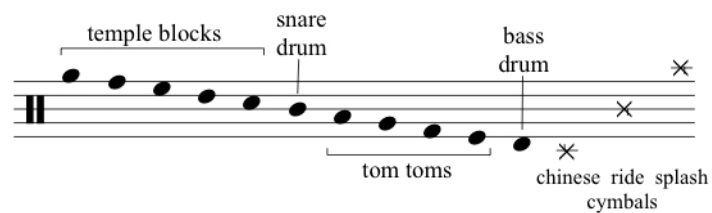

please contact the composer directly with any questions: rand@ucsd.edu -or- 858-350-4567

Program Note:

Elliott's Instruments was commissioned by the Ernst von Siemens Musik Stiftung for Richard Pittman and his ensemble, Boston Musica Viva, in honor of the 100th Birthday of Elliott Carter.

I have been inspired by the music of Mr. Carter ever since I heard his Double Concerto when I was in high school. Growing up in New York, I greeted every one of his premieres with excitement, and I have since learned a great deal from studying, teaching, and performing his remarkable body of work. So I am very grateful, and deeply honored, to have been given the opportunity to compose a work in honor of his centennial.

One characteristic of Carter's music that I have always admired is the complex polyphony that grows out of the simultaneous presence of multiple, contrasting musical streams. I have aimed for something similar in "Elliott's Instruments," which I offer as a companion piece to "Triple Duo." It draws on all of the solo and chamber music that Elliott wrote for these six instruments since the "Sonata for Cello and Piano" of 1948. References to the Sonata, Triple Duo, Night Fantasies, and the Duo for Violin and Piano appear throughout the work, and a reference to each of the other twenty pieces appears once, in chronological order. I see the piece as two simultaneous conversations, one among all these pieces, and another between Carter and myself. There are a few brief quotations, but mostly the piece consists of passages that are reminiscent of, yet not identical to, the sources.

Elliott's Instruments

Flute
Tempo: ♩ = 100
Dynamics: *f*, *p*, *f*

Clarinet in Bb
Dynamics: *f*, *p*, *f*

Percussion
Dynamics: *mf*, *p*, *mf*, *p*, *mf*

Piano
Dynamics: *ff*, *f*, *mf*, *f*, *mf*, *ff*

Violin
Tempo: ♩ = 100
Performance instruction: *IV^{esp.}*
Dynamics: *ff*, *ffp*, *ff*, *p*, *ff*, *p*, *ff*

Cello
Dynamics: *ff*, *ff*, *ffp*, *ff*, *p*, *ff*, *p*, *ff*

♩ = 120

♩ = 100

22

Fl.

B.Cl.

Perc.

Marimba

Pno.

8^{va}

mf

f

mf

8^{vb}

Lea.

Vln.

esp.

p

f

7:6

5

p

ff

mf

Vlc.

sfzp

ff

Detailed description of the musical score: The score is for page 5 of 'Elliott's Instruments'. It begins at measure 22. The Flute part has dynamics *sfzp*, *ff*, and *p*. The Bass Clarinet part has dynamics *sfzp*, *ff*, and *mf*. The Percussion part includes a Marimba part with dynamics *p* and *f*. The Piano part has dynamics *mf*, *f*, *mf*, *p*, and *f*. The Violin part has dynamics *esp.*, *p*, *f*, *ff*, *p*, *ff*, and *mf*. The Viola part has dynamics *sfzp* and *ff*. The score includes various musical notations such as slurs, accents, and dynamic markings.

rit. ♩ = 60

29

Fl. *pp* *mf*

B.Cl. *n* *mf*

Perc.

Pno. *p* *mf* *p* *Lea.*

Vln. *mf*

Vlc. *mf* *ppp* *mf*

rit. ♩ = 60

accel. ♩ = 100

rit. ♩ = 80

40 Piccolo *esp.*

Fl. *pp* *mf* *pp*

Clarinet *n* *p*

Perc. Crotales *p*

Pno. *p*

Vln. *p*

Vlc. *p* III

Detailed description of the musical score: The score is for a section of Elliott's Instruments, page 8. It is in 3/4 time and begins with a tempo of 80 and a *rit.* (ritardando) instruction. The instruments are Flute (Fl.), Clarinet (Cl.), Percussion (Perc.), Piano (Pno.), Violin (Vln.), and Viola (Vlc.). The Flute part starts at measure 40 and features a melodic line with triplets and dynamic markings of *pp*, *mf*, and *pp*. The Clarinet part also starts at measure 40 and has a melodic line with dynamic markings of *n* and *p*. The Percussion part features Crotales with a rhythmic pattern of eighth notes, starting at measure 40 and marked *p*. The Piano part has a complex accompaniment with many triplets and dynamic markings of *p*. The Violin and Viola parts play sustained chords, starting at measure 40 and marked *p*. The Viola part includes a section marked 'III'. The score is divided into measures, with some measures containing triplets and other rhythmic patterns. The bottom of the page shows the start of the next page with a *rit.* marking and a tempo of 80.

♩ = 100

Flute

Fl. 45

B♭ Cl. 45

Perc. 45

Marimba

Pno. 45

♩ = 100

Vln. 45

Vlc. 45

50

Fl. *mf* *n* *f* *sfzp* *f*

B♭ Cl. *mf* *f* *sfzp* *f*

Perc. *pp* *mf*

Mrb. *p* *f*

Pno. *f* *p* *f*

Vln. *f* *p* *f*

Vlc. *f*

55

rit. ♩ = 80

Fl. 55

B♭ Cl. 55

Perc. 55

Mrb. 55

Pno. 55

Vln. 55

Vlc. 55

p *f*

p *f*

p *ff*

mf *ff*

mf *ff*

f

rit. ♩ = 80

8vb

6

*

rit. ♩ = 60

61

Fl.

B♭ Cl.

Perc.

Pno.

f

mf 3

p

mf

Lea.

*

Lea.

*

Lea.

Lea.

Lea.

*

rit. ♩ = 60

61

Vln.

(IV)

n *mf* *f* *mf* *f* *mf*

Vlc.

n *mf* *f*

♩ = 120

68

Fl.

B♭ Cl.

Perc.

Pno.

68

♩ = 120

68

Vln.

p *ppp*

Vlc.

accel. ♩ = 150 $\overset{3}{\text{♩}}$ = ♩ (♩ = 112)

75

Fl.

B♭ Cl.

Perc.

75

Pno.

mf

accel. ♩ = 150 $\overset{3}{\text{♩}}$ = ♩ (♩ = 112)

75

Vln.

Vlc.

5

3

8^{vb}

accel.

$\text{♩} = 132$

$\text{♩} = 66$

This page contains a musical score for six instruments: Flute (Fl.), Bass Clarinet (B♭ Cl.), Percussion (Perc.), Piano (Pno.), Violin (Vln.), and Viola (Vlc.). The score is divided into two systems, each with an acceleration section and a deceleration section. The first system starts with an *accel.* section where the tempo is $\text{♩} = 132$, followed by a section where the tempo is $\text{♩} = 66$. The second system follows the same tempo structure. The Flute and Bass Clarinet parts feature melodic lines with dynamic markings of *n* (piano) and *mf* (mezzo-forte). The Piano part is highly active, with dynamic markings of *f*, *mf*, and *ff*, and includes octaves (*8va*, *8vb*) and ledger lines (*led.*). The Violin and Viola parts also have dynamic markings of *n* and *mf*. The Percussion part shows a rhythmic pattern of eighth notes. The score includes various musical notations such as slurs, ties, and articulation marks.

Fl. 92

B.Cl. 92

Perc. 92

Pno. 92

Vln. 92

Vlc. 92

$\text{♩} = 100$

Mrb.

f

mf

98

Fl. *mf*

B.Cl. *mf*

Perc.

Mrb. *mf* *p* *f* *mf* *p*

Pno. *f* (No Ped.) *ped.* *p* *mf* *mf* *mf* *ppp* *p* *f*

Vln. *mf* *pizz* *f*

Vlc. *f*

rit. ----- ♩ = 60

103

Fl.

B.Cl.

Perc.

Mrb.

Pno.

Vln.

Vlc.

n *f* *p* *f* *sfzp* *f* *sfzp* *f*

f *mf* *ff* *f* *p* *mf* *p* *f* *mp* *mf* *p*

ppp *f* *arco* *pizz* *arco* *pizz* *arco*

f *fp* *f* *p* *f*

to cl.

8vb

Reo

rit. ----- ♩ = 60

$\text{♩} = 60$ *poco accel.* $\text{♩} = 66$

108

Fl.

B♭ Cl.

Perc.

Pno.

108

Vln.

Vlc.

$\text{♩} = 60$ *poco accel.* $\text{♩} = 66$ *8^{va}* *loco*

f *p* *mf* *p* *f*

pp *mf* *p* *f*

mf *f* *p* *f* *mf* *f*

Fl.: Measures 117-120. Dynamics: *mf*, *pp*, *mf*, *n*, *mf*, *pp*, *f*, *f*⁵, *mf*, *f*.

B♭ Cl.: Measures 117-120. Dynamics: *p*, *mf*, *pp*, *mf*, *pp*, *mf*, *pp*, *mf*.

Perc.: Measures 117-120. No notation.

Pno.: Measures 117-120. Dynamics: *mf*, *p*, *mf*, *mp*. Includes *leo.* markings.

Vln.: Measures 117-120. Dynamics: *ff*, *f*⁵, *mf*, *pp*. Includes *8va* and *pizz* markings.

Vlc.: Measures 117-120. Dynamics: *mf*. Includes *arco* marking.

poco rit. ♩ = 120

rit. ♩ = 100

rit. ♩ = 44

♩ = 50

Fl. *pp* *mf* *pp* *mf* *n* *mf* *n* *p* *n* *p*

B♭ Cl. *n* *pp* *n* *p* *n* *p* *n* *p*

Perc. *(sempre l.v.)*
Crotales *pp*

Pno. *p*

Vln. *sul tasto* *n* *p* *ord.* *n* *p*

Vlc. *sul tasto* *ord. esp.* *n* *pp* *mf* *pp* *p* *pp*

accel. ♩ = 60

accel. ♩ = 80

Fl. 141 $\frac{2}{4}$ $\frac{4}{4}$ *f* (pos.)

B♭ Cl. 141 *mf* *pp* *mf* *pp* *mf*

Perc. 141 $\frac{2}{4}$ $\frac{4}{4}$

Pno. 141 *pp* *p* *pp*

Vln. 141 *arco* *p* *mf* *pp* *mf* *p* *f* *p*

Vlc. 141 *p* *pp* *mf* *pp* *mf* *pp* *mf* *pp*

147

Fl. *p* *f* *8^{va}*

B♭ Cl. *f* *f* *mf* *p* *f* *p* *f* *mf* *f*

Perc.

Pno. *mf* *8^{va}* *8^{vb}* *Leg.* *

Vln. *mf* *p* *f* *p* *f* *p* *f* *esp.* *n* *ff*

Vlc. *pizz* *arco* *pizz* *p* *f* *p* *f*

Detailed description of the musical score: The score is for measures 147 to 150 of a piece. It features six staves. The Flute (Fl.) part starts at measure 147 with a triplet of eighth notes, followed by a melodic line with dynamics *p* and *f*, and an *8^{va}* marking. The B♭ Clarinet (B♭ Cl.) part begins with a triplet of eighth notes at *f*, followed by a complex rhythmic pattern with dynamics *f*, *mf*, *p*, *f*, *p*, *f*, *mf*, and *f*. The Percussion (Perc.) staff is empty. The Piano (Pno.) part has a bass line with triplets and *Leg.* markings, and a treble line with chords and an *mf* dynamic. The Violin (Vln.) part has a treble line with dynamics *mf*, *p*, *f*, *p*, *f*, *p*, *f* and a final section with *esp.* and *ff* dynamics. The Viola (Vlc.) part has a bass line with *pizz* and *arco* markings and dynamics *p* and *f*.

♩ = 90

Fl. ^{8^{va}}

B♭ Cl. *p* *f* *fp* *f* *p* *mf* *f* *mf*

Perc.

Pno. *p* *mf* ^{8^{va}}

Vln. *p* *ff* *p* *f* *mf* *ff* *f* *p*

Vlc. *pizz* *arco* *ff* *f* *p* *f* *arco*

rit. ♩ = 66

The tempo marking at the end of the first system is $\text{♩} = 66$. The *rit.* marking is indicated by a dotted line.

162

Fl. *pp* *mf* *fp* *f* *fp* *f*

B♭ Cl. *p* *mf* *fp* *f* *fp* *f*

Perc. Marimba

Mrb. *ff* *f* *p* *ff* *f*

Pno. *p* *p* *mf* *f* *f* *f*

Vln.

Vlc. *pizz* *arco* *pizz* *arco* *pizz* *arco* *pizz*
p *<* *mf* *p* *<* *mf* *p* *<* *mf* *f*

rit. ♩ = 50

Fl. *166*

B♭ Cl. *166*

Perc. *166*

Mrb. *166*

Pno. *166*

rit. ♩ = 50

Vln. *166*

Vlc. *166*

$\bullet = 100$

accel. $\bullet = 108$

Fl. *p* ————— *f*
 B♭ Cl. *p* ————— *f*
 Perc. *pp* ————— *f*
 Mrb. *pp* ————— *f*
 Pno. *p* ————— *f*
 Vln. *f* ————— *ff* ————— *fp* ————— *ff* ————— *f*
 Vlc. ————— *f*

rit. ♩ = 66

175

Fl.

B♭ Cl.

Perc.

175

Pno.

p

pp

f

p

rit. ♩ = 66

8^{vb}
Led.

*

Led.

8^{vb}
Led.

*

Led.

3

5

5

6

3

5

5

5

3

3

9:2

3

3

poco rit. ♩ = 60

181

Fl.

B♭ Cl.

Perc.

Pno.

Vln.

Vlc.

mf

p

pp

mf

p

mf

p

mf

pp

mf

p

f

ff

f

pp

f

n

mf

esp.

poco rit. ♩ = 60

pizz

arco

$\bullet = 100$

196

Fl.

B \flat Cl.

Perc.

Pno.

Vln.

Vlc.

$\bullet = 100$

196

196

mp *p* *f* *ff* *mf*

n *ff* *p* *f* *p* *mf*

p *ff* *p* *mf*

5 *5* *5* *5* *5* *3* *5* *3* *5* *3*

8va

3 *5* *3* *5* *3* *5* *3* *5* *3* *5*

II

3 *5* *3* *5* *3* *5* *3* *5* *3* *5*

- Violin (Vln.):** Features a melodic line with triplets and *8va* markings.
- Viola (Vlc.):** Features a melodic line with triplets and *8va* markings.

Picc.
Bass Cl.
Perc.
Pno.
Vln.
Vlc.

206

Picc.
f (pos.)
mf
ff
sfzp
ff

Bass Cl.
n
f
sfzp
ff

Perc.
p
mp
mf
mp
f
p
mf

Pno.
f

Vln.
p
ff
p
ff

Vlc.
f
p
ff
p
ff

- Picc. and B.Cl.:** Both parts play a melodic line with triplets and slurs. Dynamics include *f*, *sfzp*, and *ff*.
- Pno.:** The right hand plays chords and single notes with slurs and accents. The left hand has a bass line with slurs and accents. Dynamics include *p*, *ff*, and *f*. Performance markings like *8vb* and *ped.* are present.
- Vln. and Vlc.:** Both parts play a similar melodic line with slurs and accents. Dynamics include *p*, *ff*, *f*, *fp*, and *ff*. Performance markings include *pizz* and *arco*.

Picc. *sfzp* *f*

B.Cl. *sfzp* *f*

Perc. *mf*

Pno. *ff* *Lea.*

Vln. *f* *p* *ff* *ffp* *ff* *ffp* *ff*

Vlc. *f* *p* *ff* *ffp* *ff*

226

Picc.

B.Cl.

Perc.

Pno.

Vln.

Vlc.

3 (h) 3 sfz p ff p ff sfz p f p f

226

15^{ma} 3 5 5 ff

Reo. *

3

accel. ----- ♩ = 125

231

Picc.

B.Cl.

Perc.

Pno.

Vln.

Vlc.

ff *sfzp* *ff* *sfzp* *ff* *f*

f *secco*

n *f*

n *f*

to Cl.

236

Picc.

B♭ Cl.

236

Perc.

236

Pno.

236

Vln.

Vlc.

pizz *arco* *pizz* *arco* *pizz* *arco* *pizz* *arco* *pizz* *arco* *pizz*

pp *ff* *n* *ff* *pp* *ff* *pp* *ff*

pp *ff* *n* *ff* *pp* *ff*

Picc. 241

B♭ Cl. 241

Perc. 241

Pno. 241 *p*

Vln. 241 *arco* *mf* *ff* *pizz* *arco* *f* *mp* II

Vlc. 241 *arco* *mf* *ff* *pizz* *arco* *f* *mp* I

Leg.

$\text{♩} = 100$

esp.

Picc. *n* *mf*

B♭ Cl. *n* *mp* *pp* *mf* *pp* *mf*

Perc. *Crotales*

Crot. *p*

Pno.

Rec. (hold into 249)

Vln. $\text{♩} = 100$

Vlc.

249

Fl. *pp* *f* *p* *ff* *sfzp* *ff*

to Flute

B \flat Cl. *f* *sfzp* *f* *sfzp* *ff*

to Bass Cl.

Perc. *p* *mp* *mf* *n* *p* *f*

on bell (normal)

Crot.

Pno. *f* *ff*

Vln. *f* *ff* *fff*

Vlc. *f* *ff* *fff*

* Red. * Red. * Red. *

accel. ♩ = 150 *molto rit.* ♩ = 50

Fl. *ff* *f*

B. Cl. *ff* *f*

Perc. *mf* *mf* scrape with triangle beater

Crot. *f*

Pno. *ff* *ff*

* *ped.* (hold ped. through the last measure)

Vln. *ff* *ff* (pos.) *p*

Vlc. *ff* *f* *ff* (pos.) *p*